

ASSEMBLY INSTRUCTION

CORNER SET

ELR6JF6601

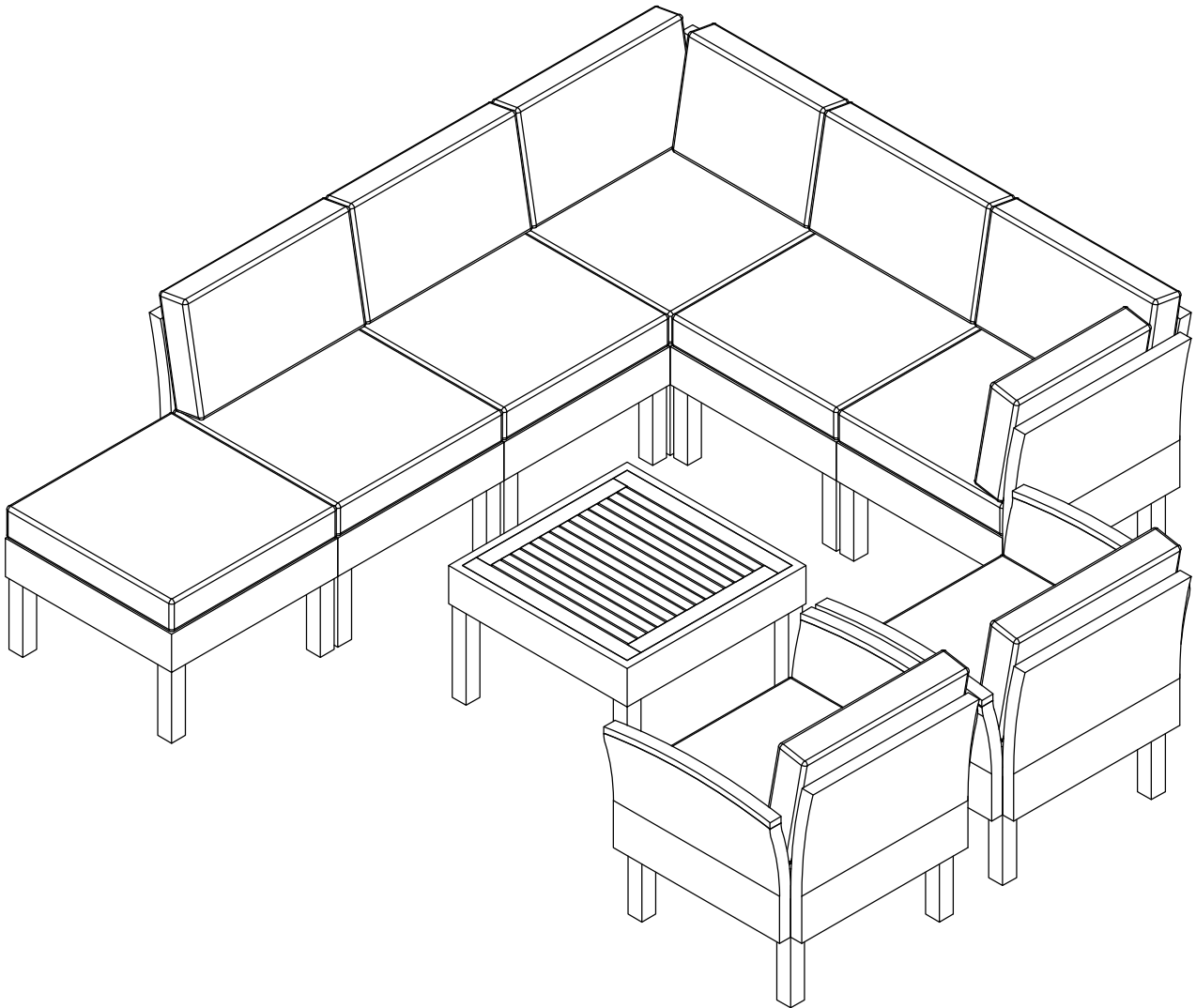

Notice:

1. 50% Tighten before fixing all screws, Allen wrench is recommended instead of an electric drill.
2. Place the item on a flat ground to adjust and make sure it remains stable.
3. Tighten up all screws with tools gradually.
4. If the screws are not aligned with holes during assembly, please loosen all the other screws to 50% and continue the assembly process.
5. If the item is not stable, please loosen all the screws, adjust it on a flat ground and tighten up all screws again.
6. Note : If one or some screws are fully tightened during assembly, chances are the others will not be aligned with holes. In addition, all the holes are designed to be relatively larger to provide more space for the adjustment of the screws.

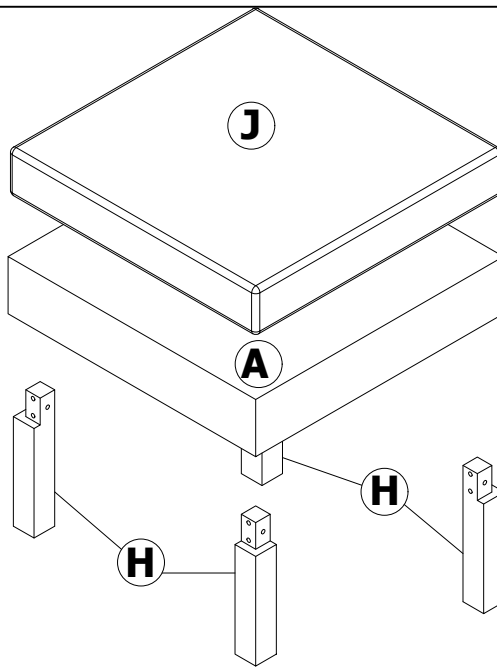

x1

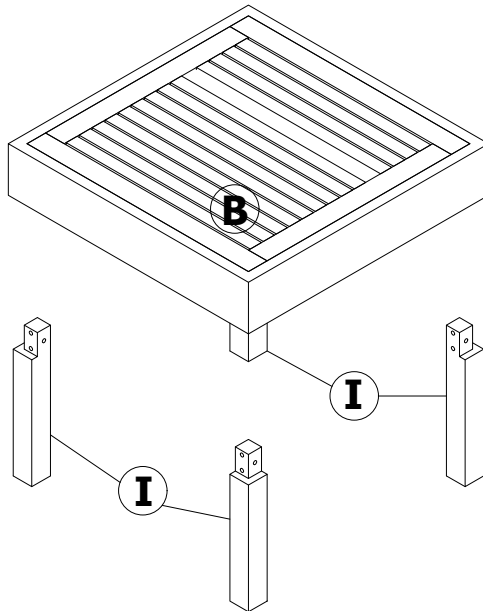

x1

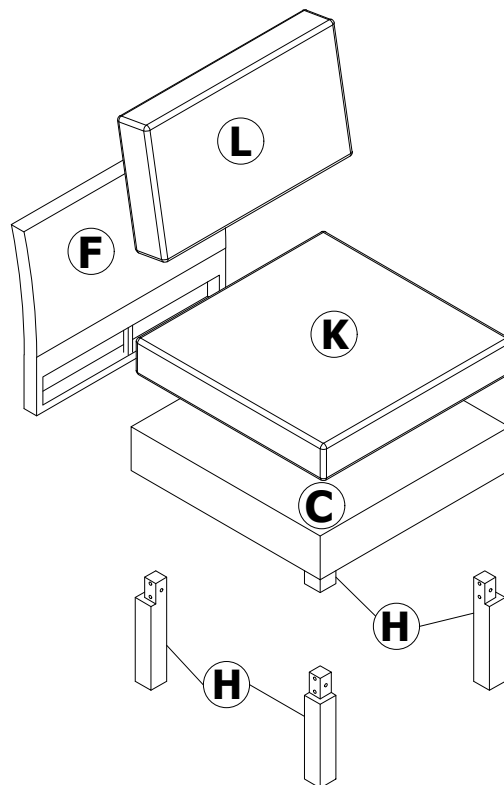

x3

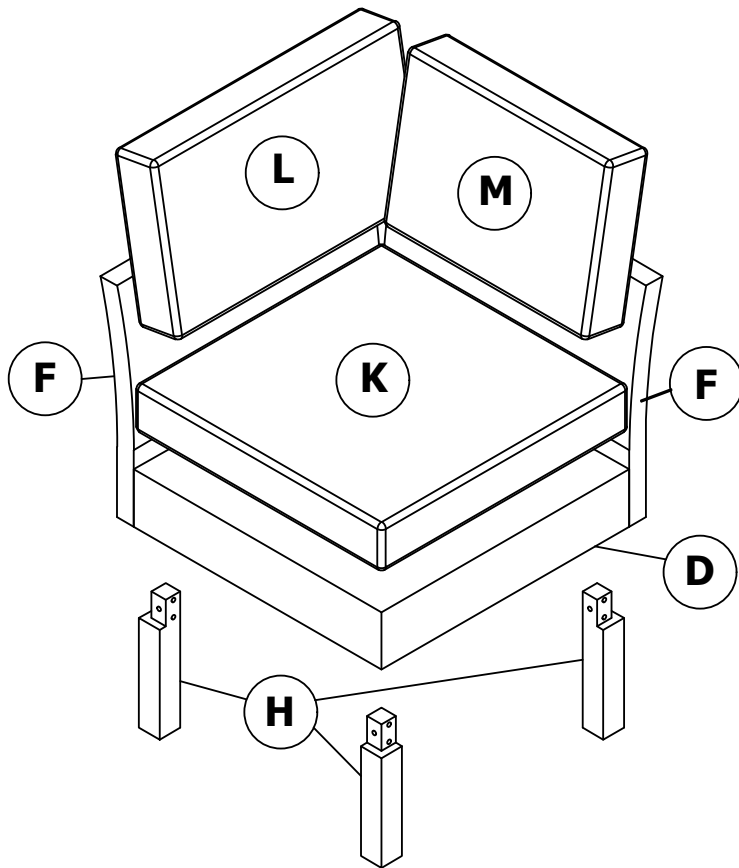

x2

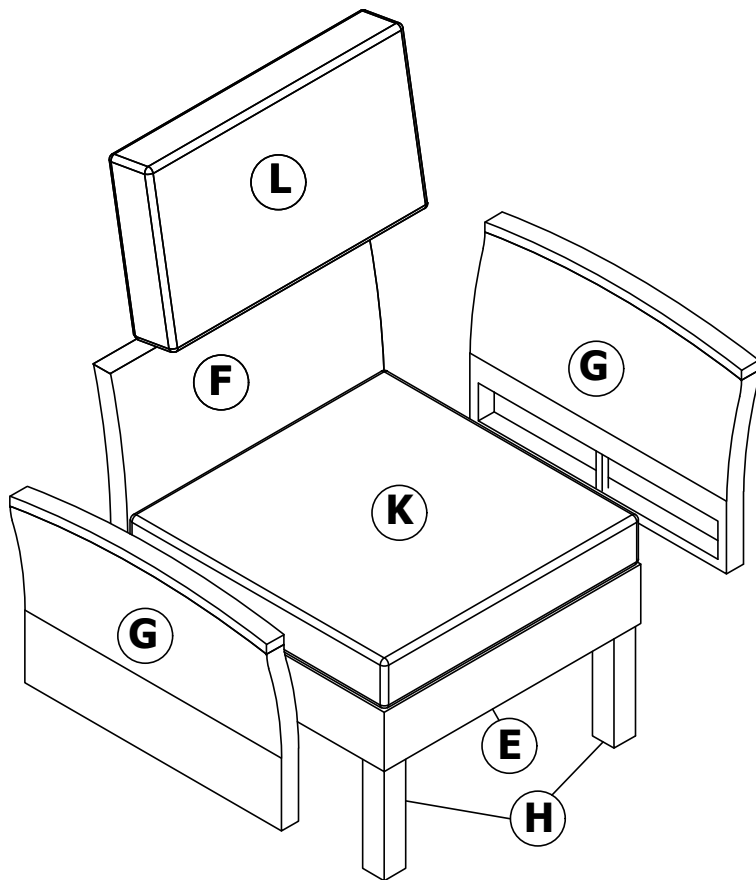

x2

COMPONENTS:

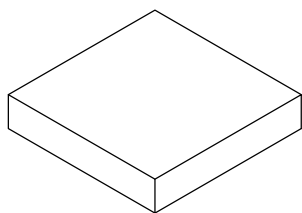

Ⓐ x1

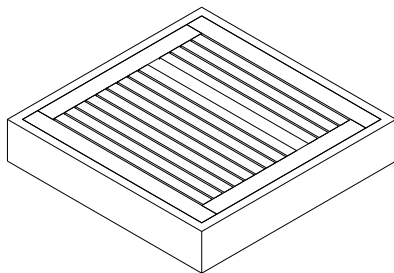

Ⓑ x1

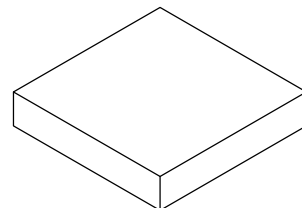

Ⓒ x3

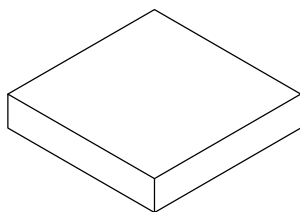

Ⓓ x2

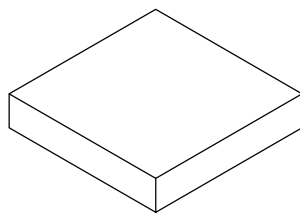

Ⓔ x2

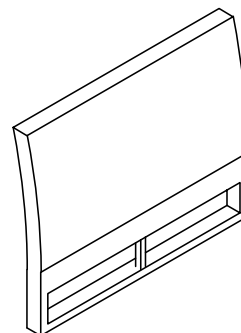

Ⓕ x9

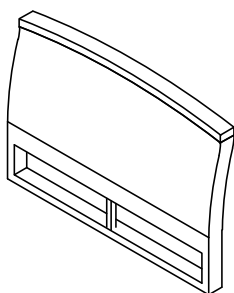

Ⓖ x4

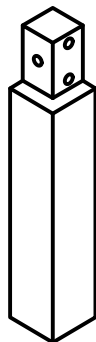

Ⓗ x32

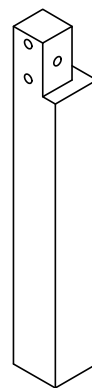

Ⓘ x4

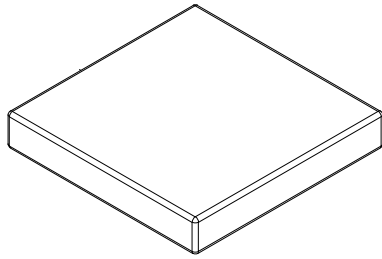

ⓐ x1

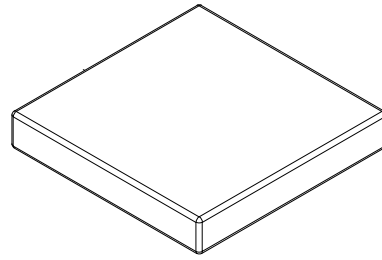

ⓑ x7

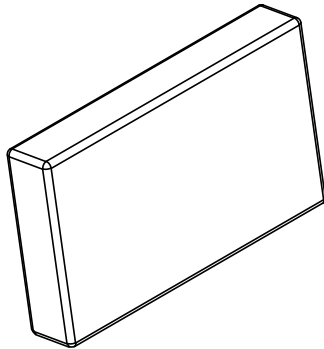

ⓒ x7

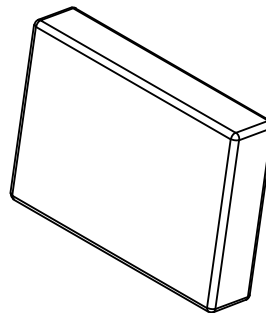

ⓓ x2

HARDWARE:

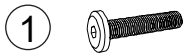

Bolt M6x35mm
(53 pcs + extra 3 pcs)

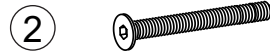

Bolt M6x45mm
(108 pcs + extra 3 pcs)



Washer M6x16x1
(160 pcs + extra 6 pcs)

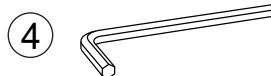

Allenkey = 2 pcs

CARTON CONTENT:

WF311748AAE

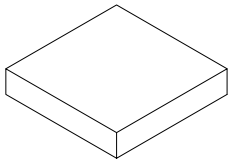

(A) x1

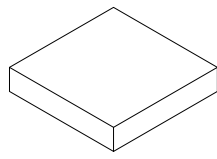

(C) x3

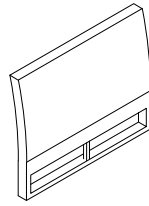

(F) x3

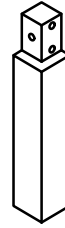

(H) x12

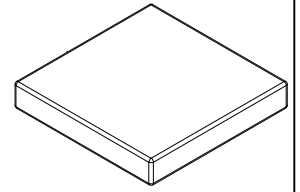

(J) x1

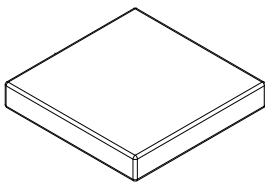

(K) x3

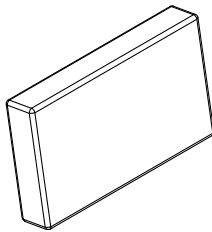

(L) x2

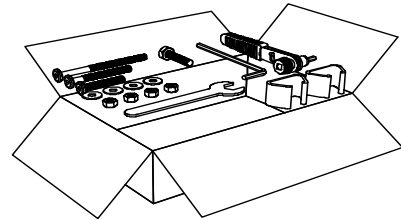

AI INCLUDED BOX-WF311748AAE

WF311749AAE

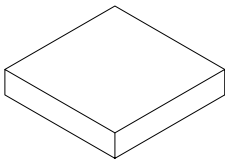

(D) x2

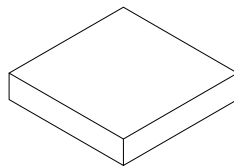

(E) x2

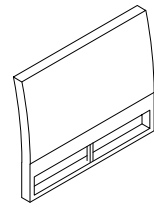

(F) x3

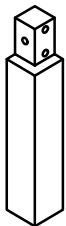

(H) x12

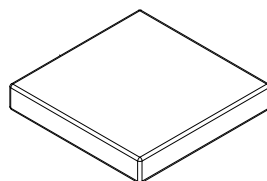

(K) x4

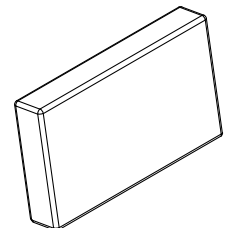

(L) x2

WF311750AAE

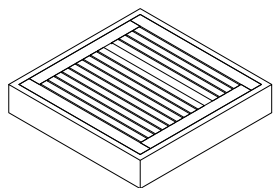

(B) x1

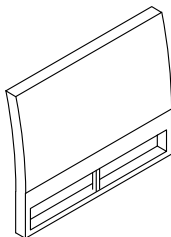

(F) x3

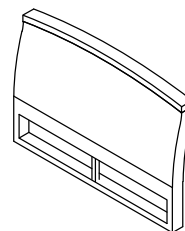

(G) x4

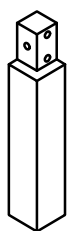

(H) x8



(I) x4

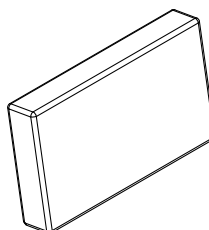

(L) x3

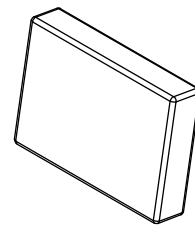

(M) x2

Step 1:

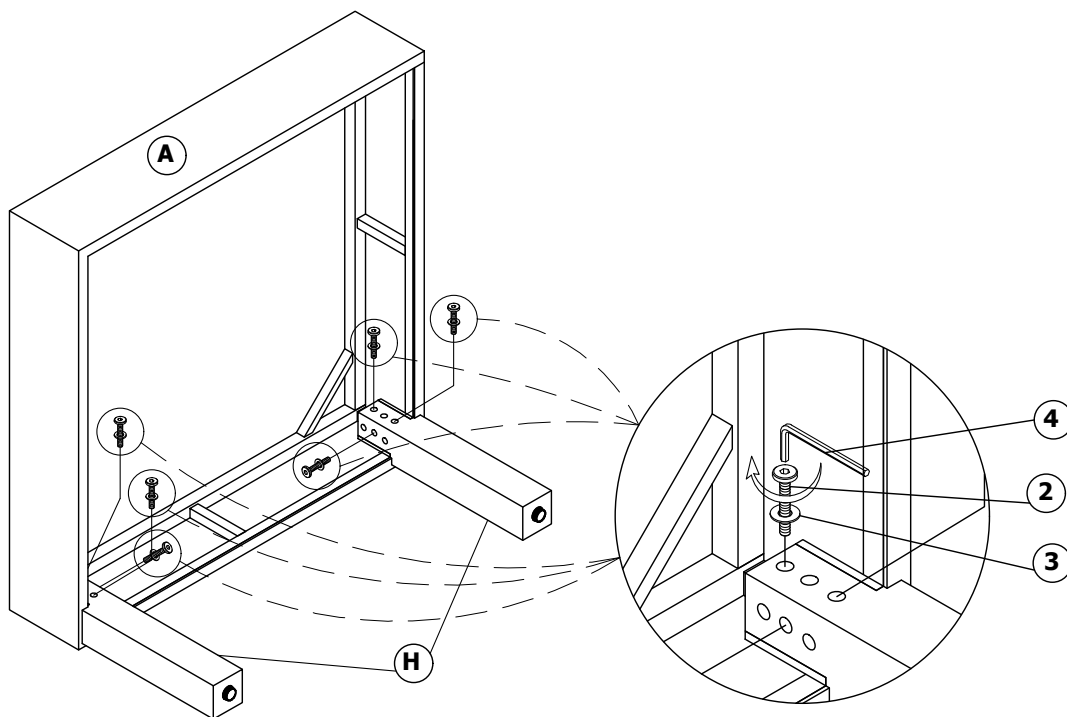
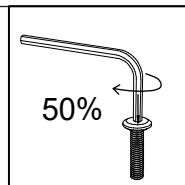

(2)*6 (3)*6 (4)*1 A*1 H*2

Step 2:

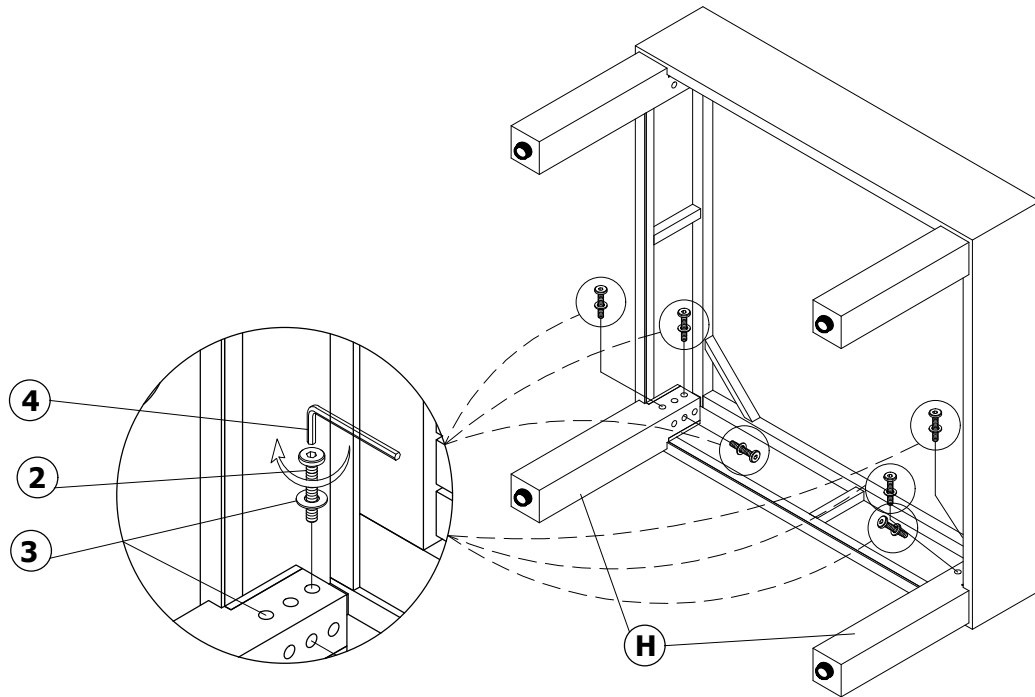
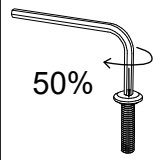

②*6 ③*6 ④*1 H*2

Step 3:

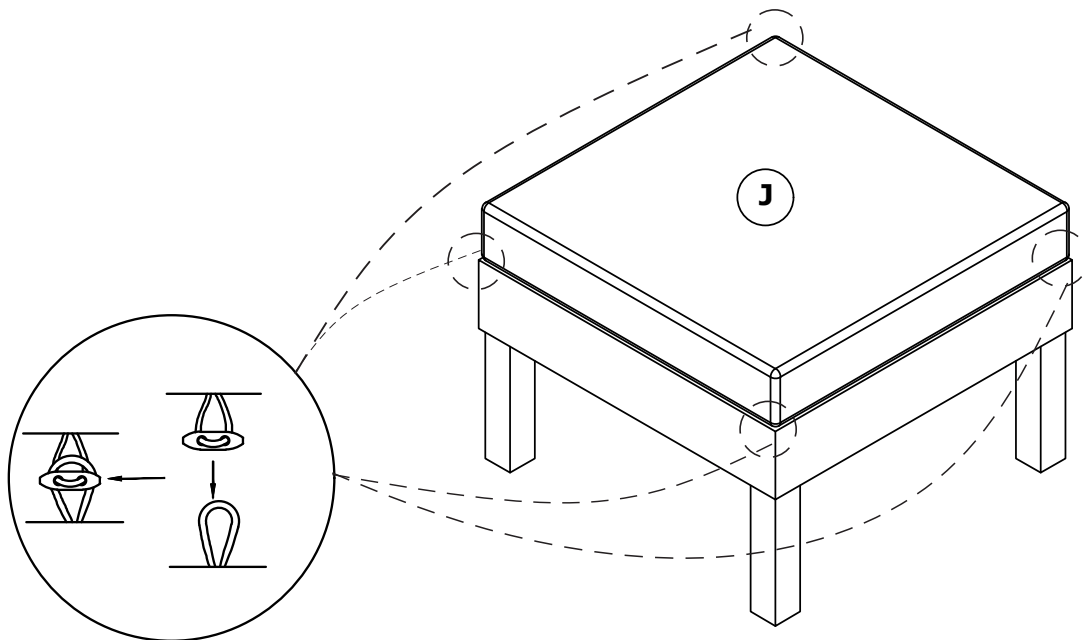
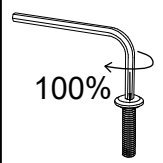

J*1

Step 4:

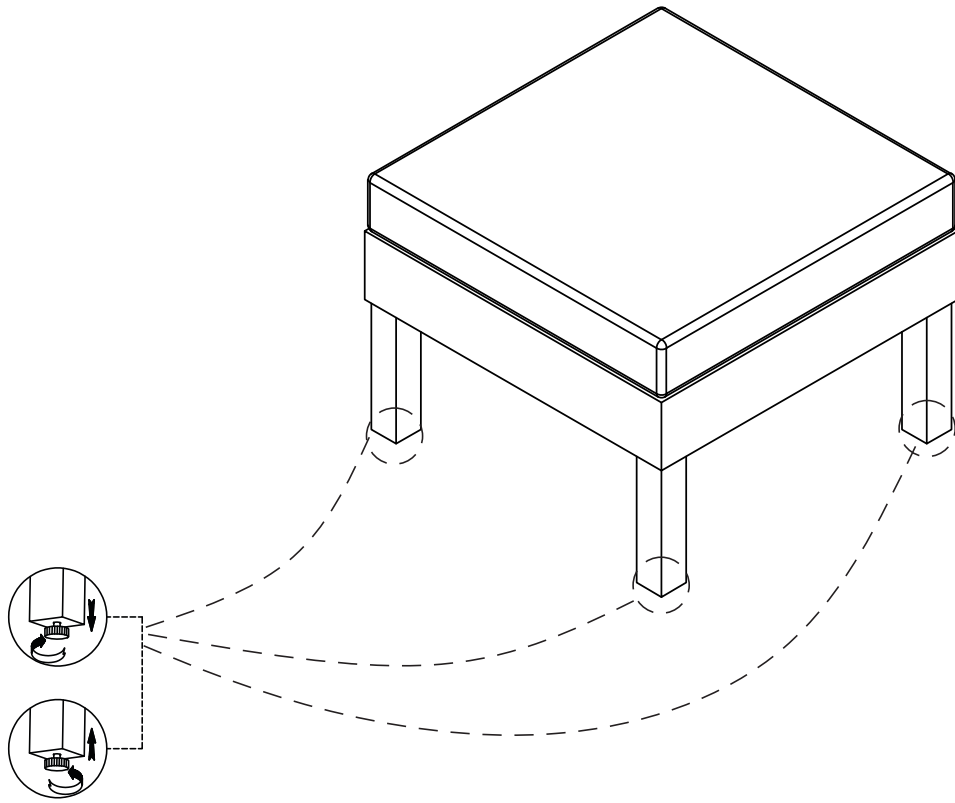

Step 5:

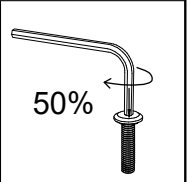
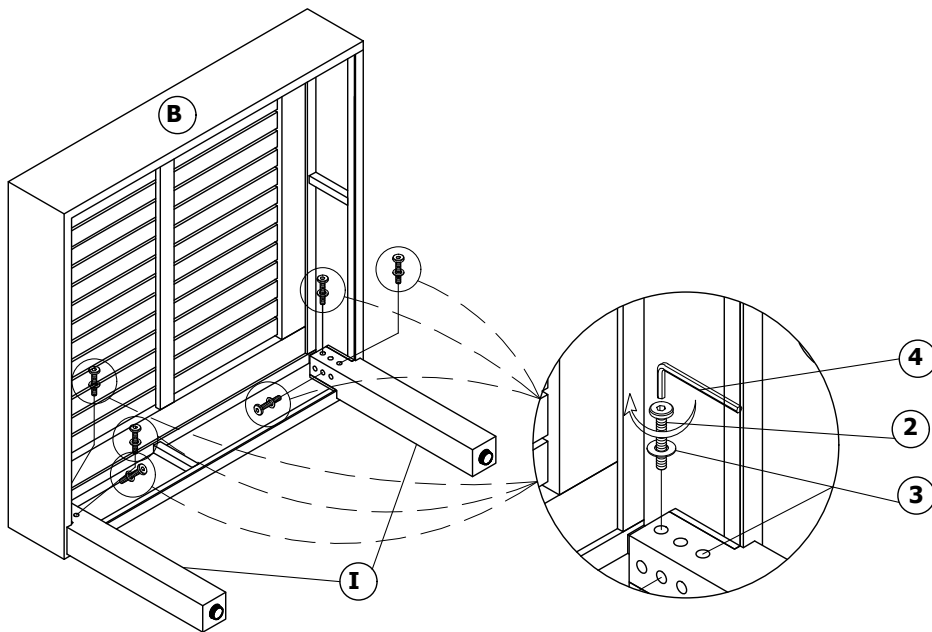

②*6 ③*6 ④*1 B*1 I*2

Step 6:

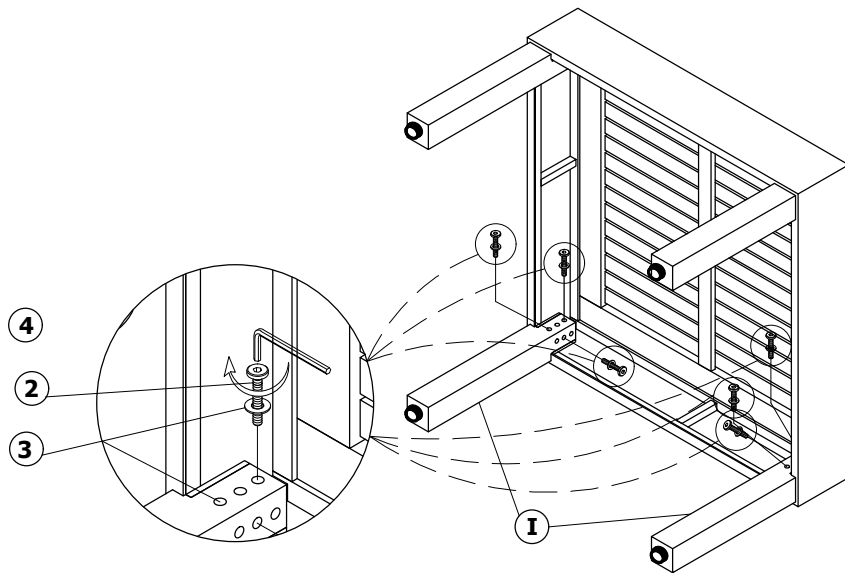

②*6 ③*6 ④*1 I*2

Step 7:

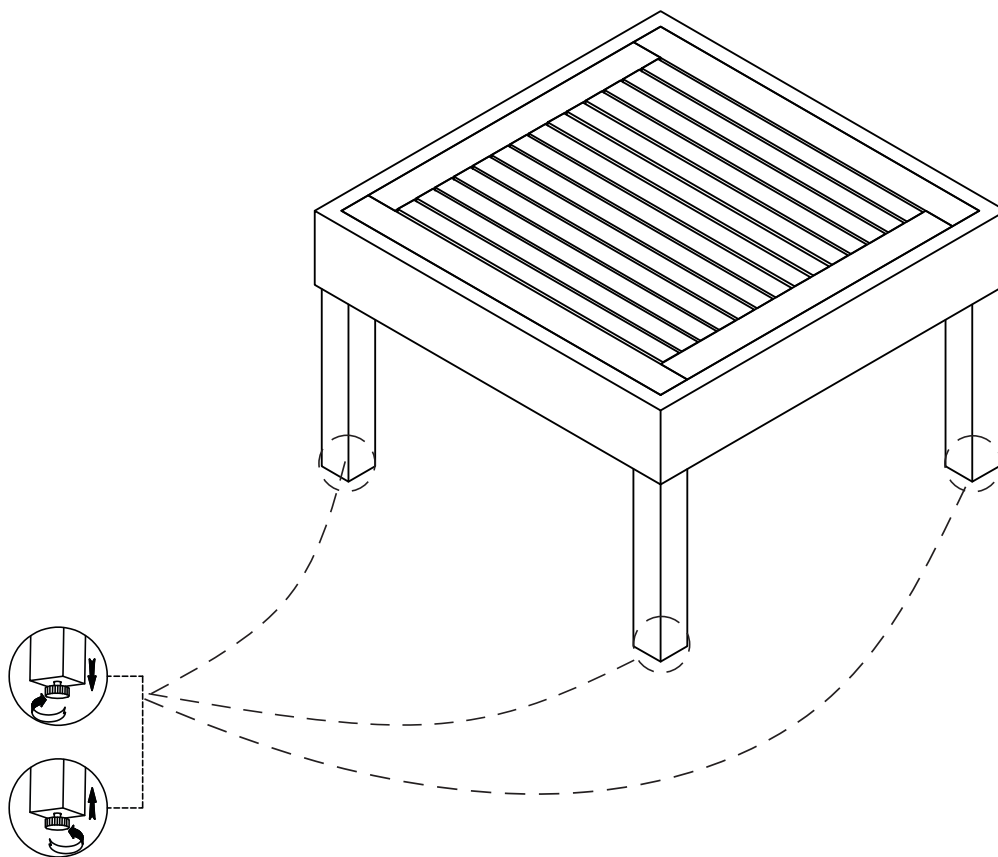

Step 8:

x3

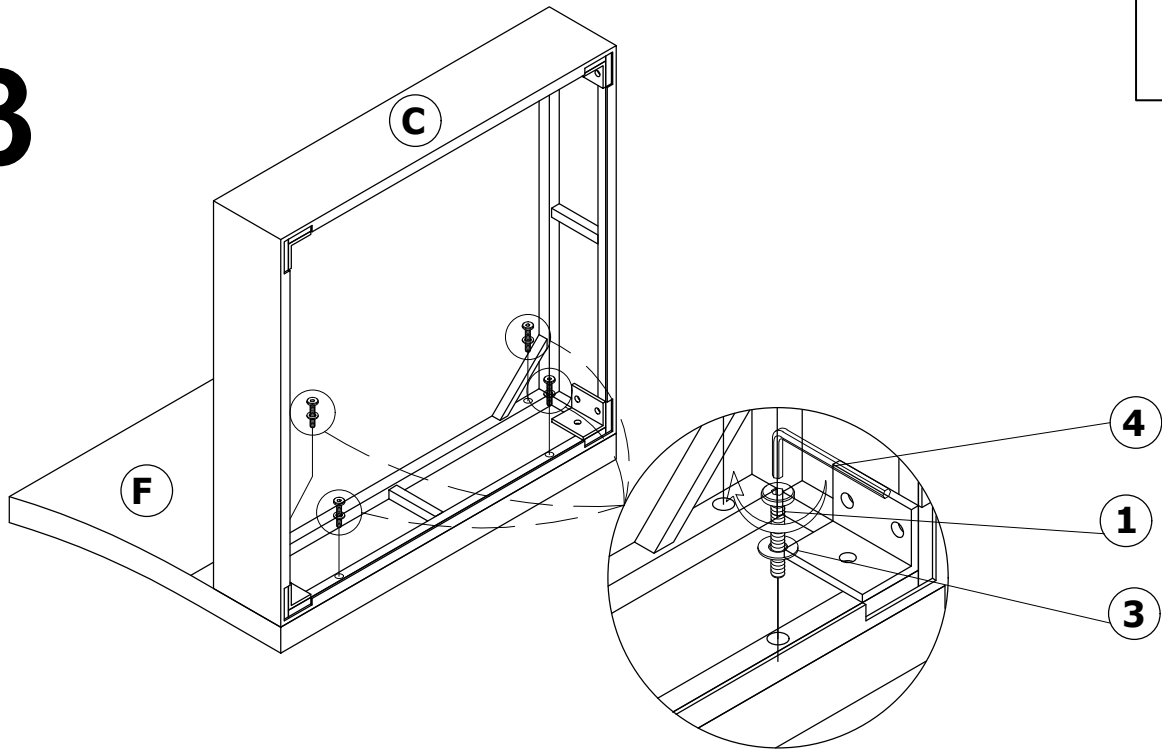

- ①*4
- ③*4
- ④*1
- C*1
- F*1

Step 9:

x3

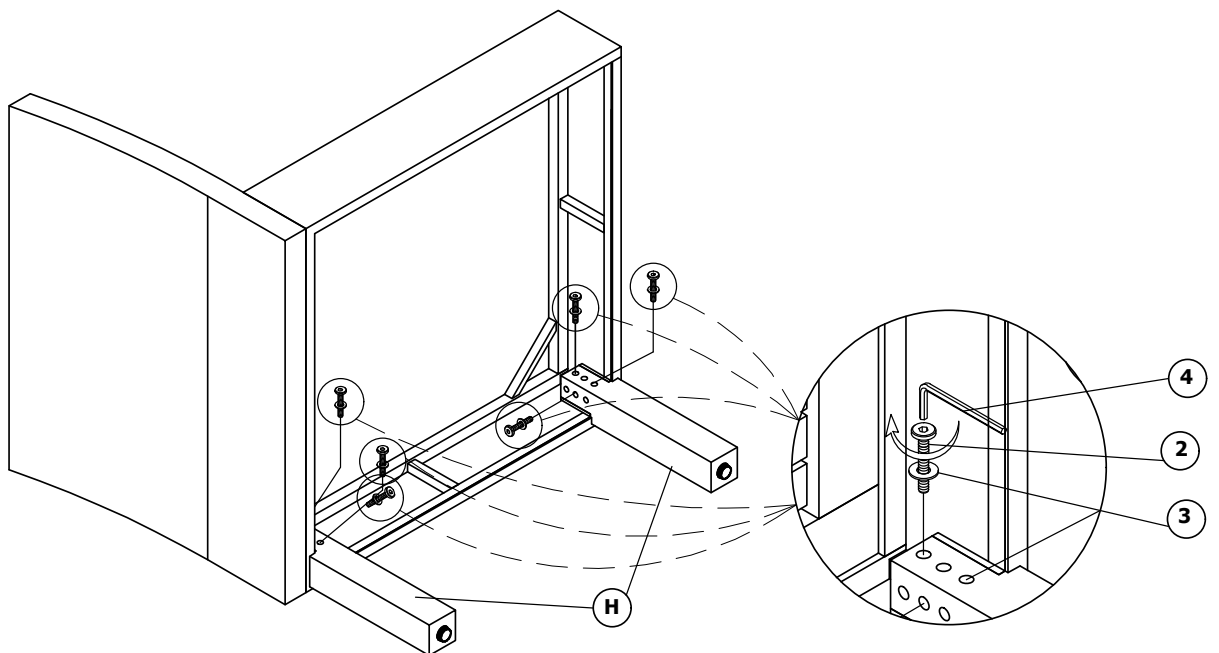

- ②*6
- ③*6
- ④*1
- H*2

Step 10:

x3

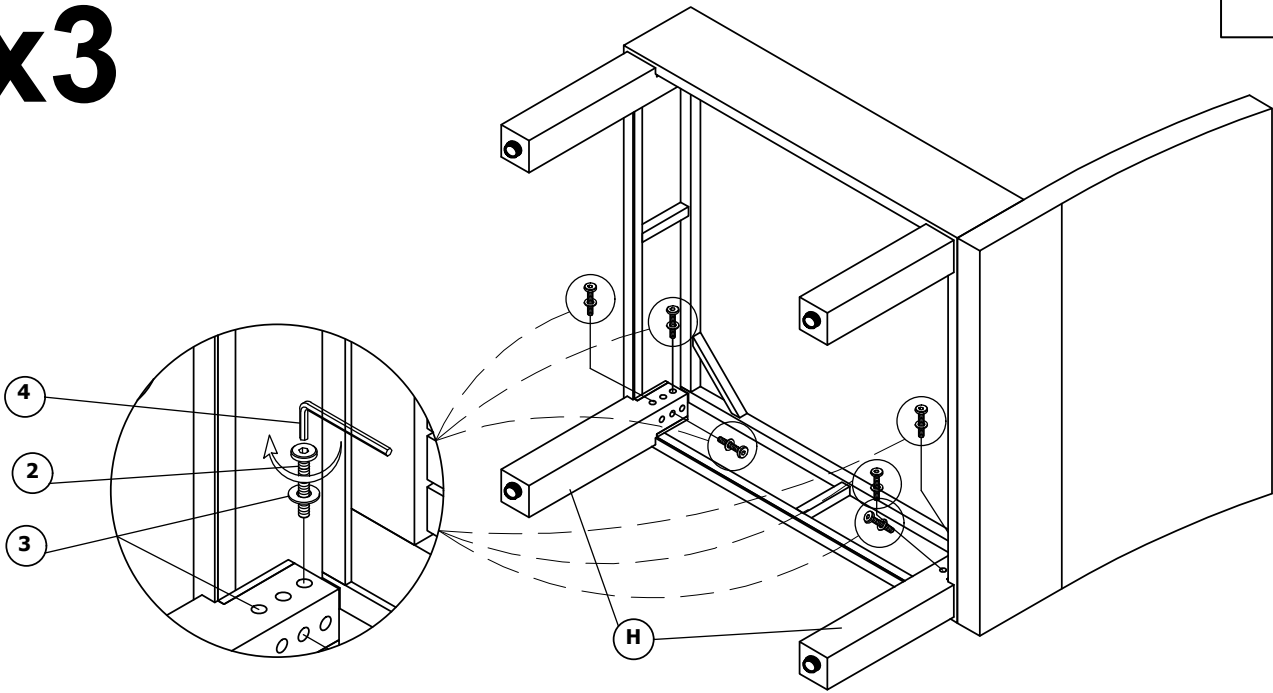
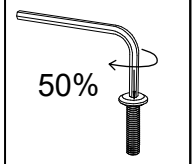

- ②*6
- ③*6
- ④*1
- H*2

Step 11:

x3

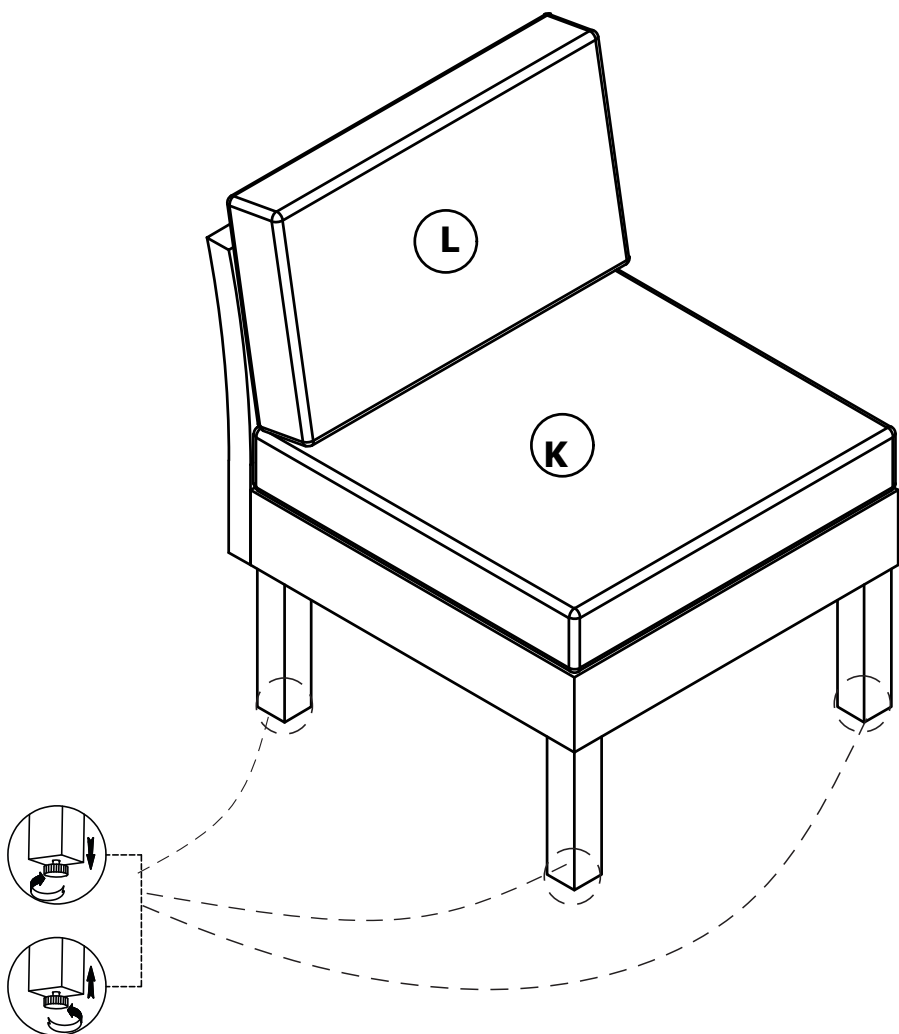
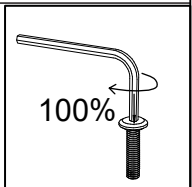

- K*1
- L*1

Step 12:

x2

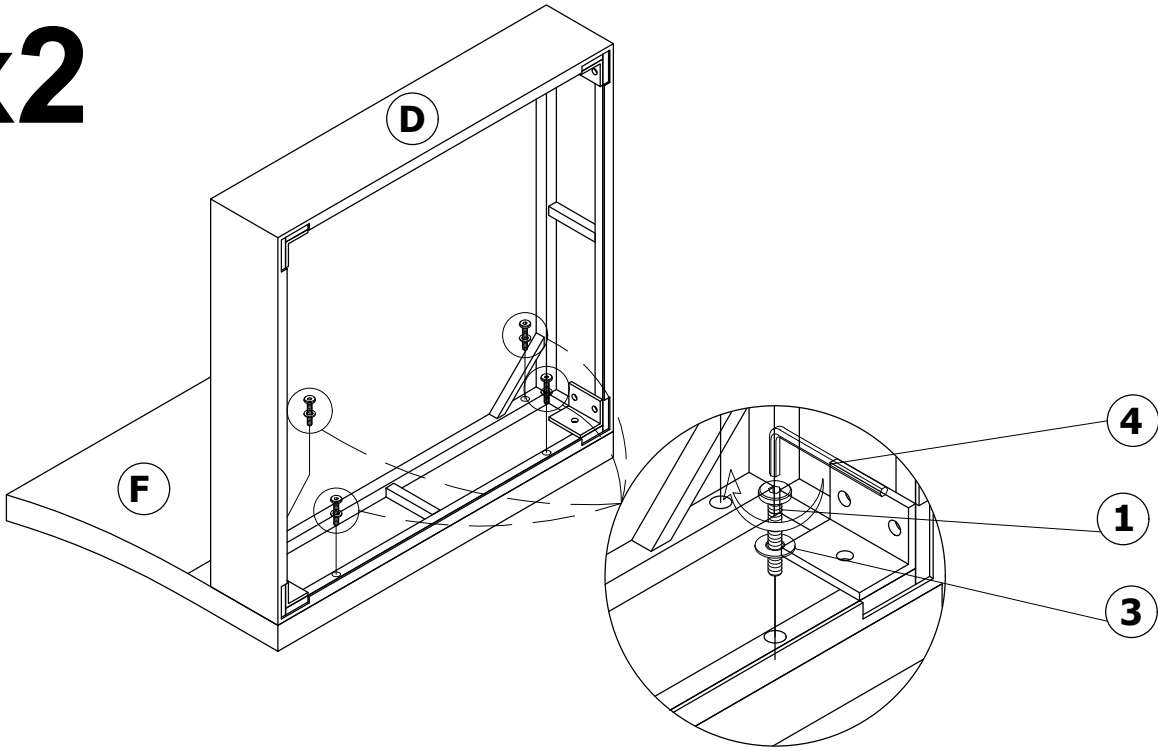

- ①*4
- ③*4
- ④*1
- D*1
- F*1

Step 13:

x2

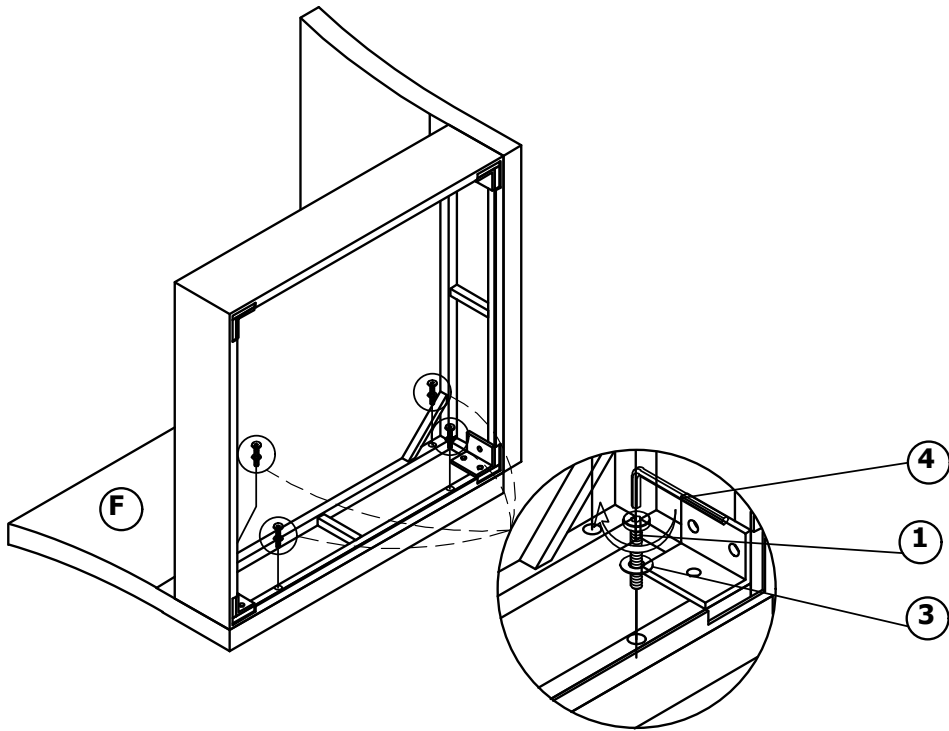

- ①*4
- ③*4
- ④*1
- F*1

Step 14:

x2

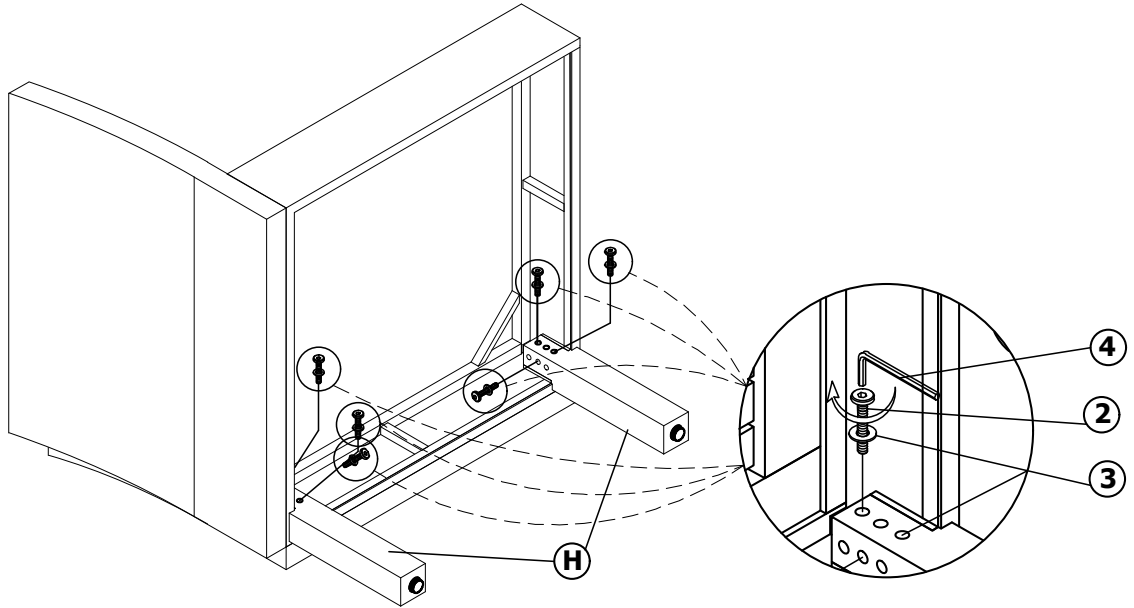
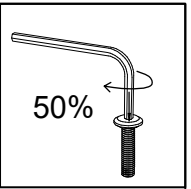

②*6 ③*6 ④*1 H*2

Step 15:

x2

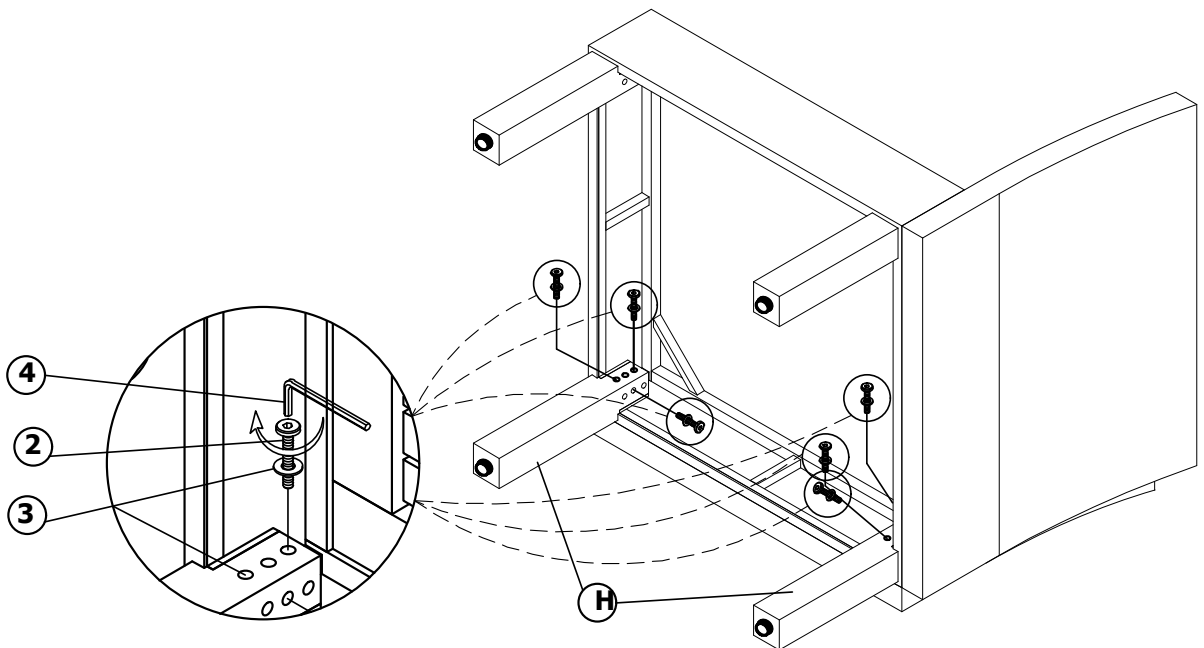
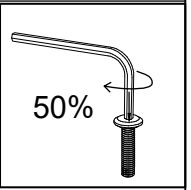

②*6 ③*6 ④*1 H*2

Step 16:

x2

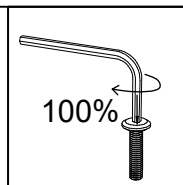
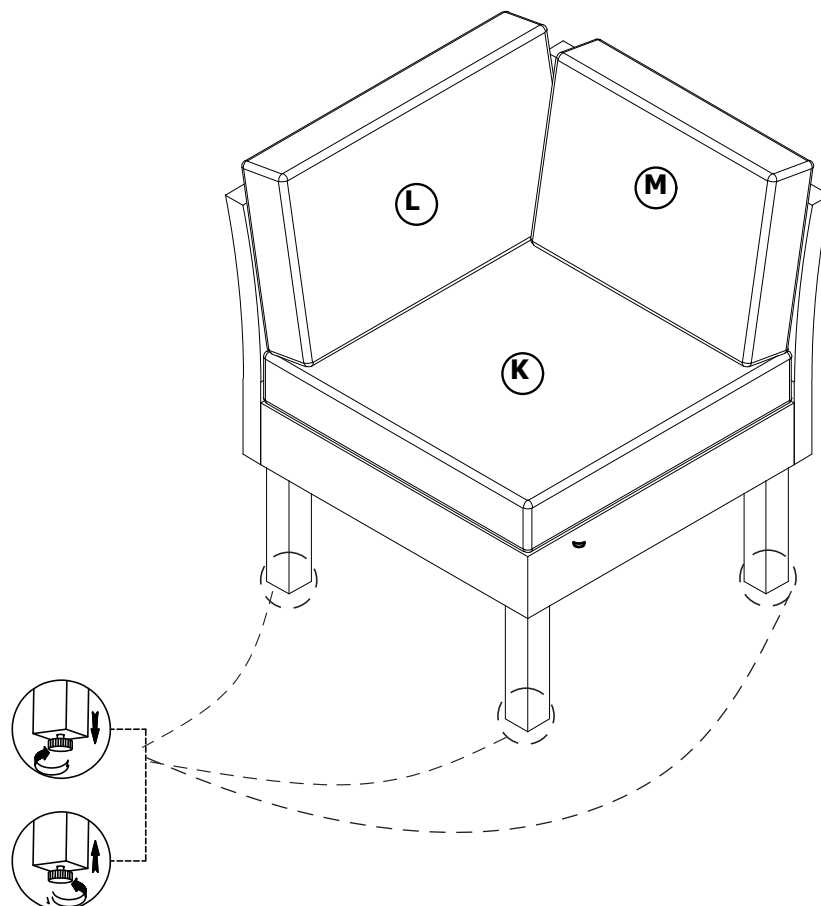

K *1 L *1 M *1

Step 17:

x2

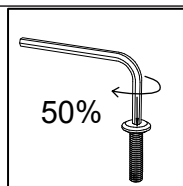
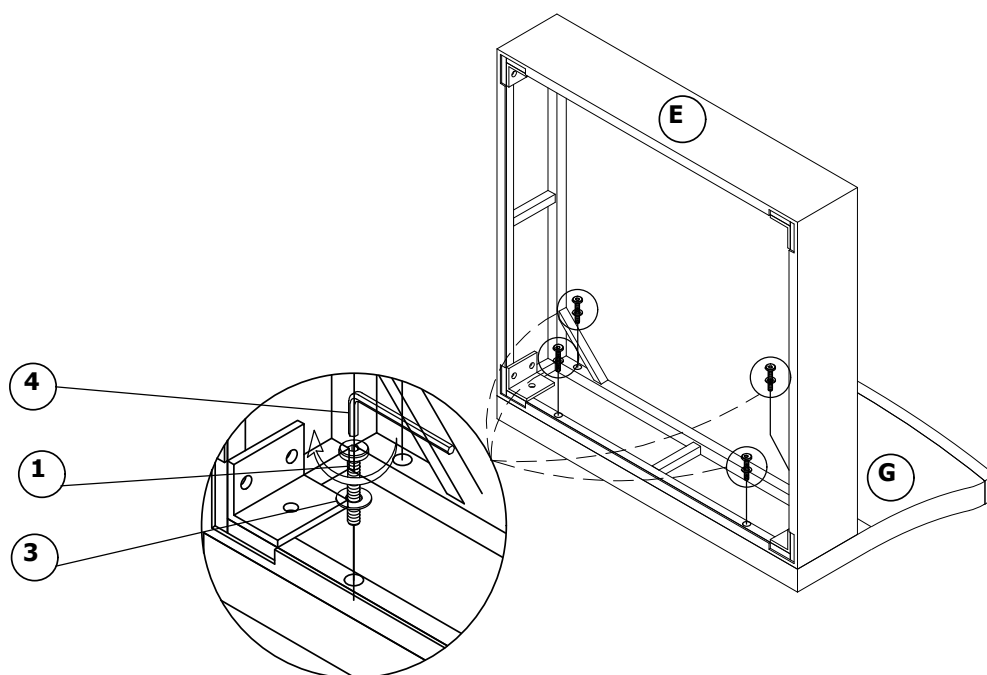

① *4 ③ *4 ④ *1 E *1 G *1

Step 18:

x2

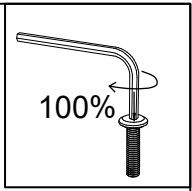
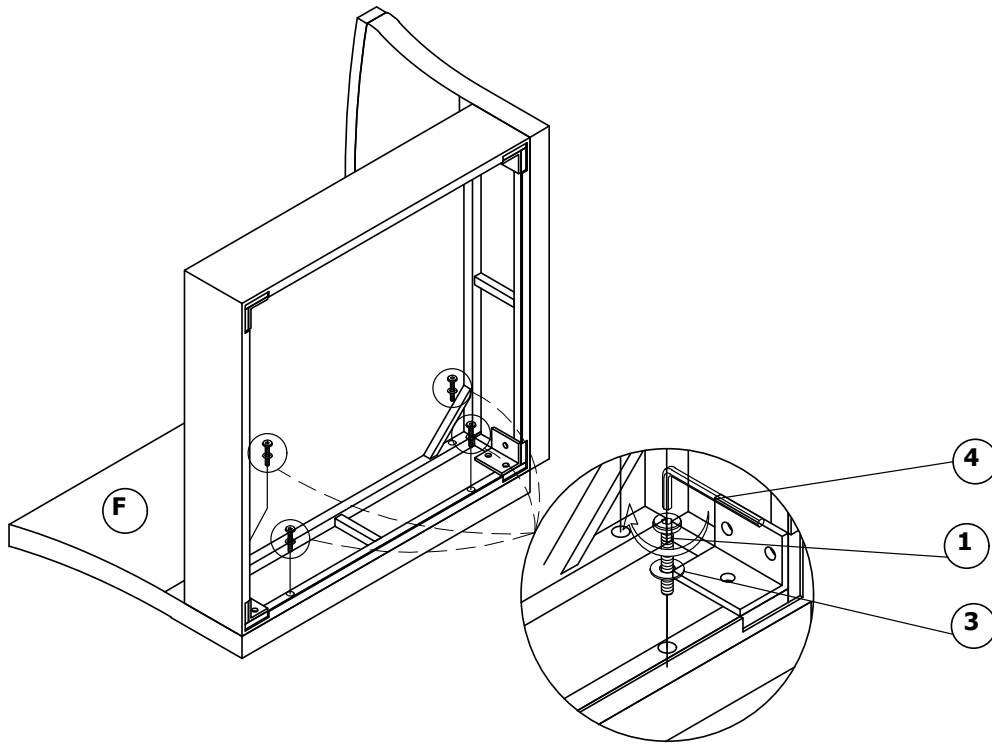

- ①*4
- ③*4
- ④*1
- F*1

Step 19:

x2

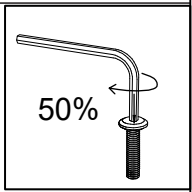
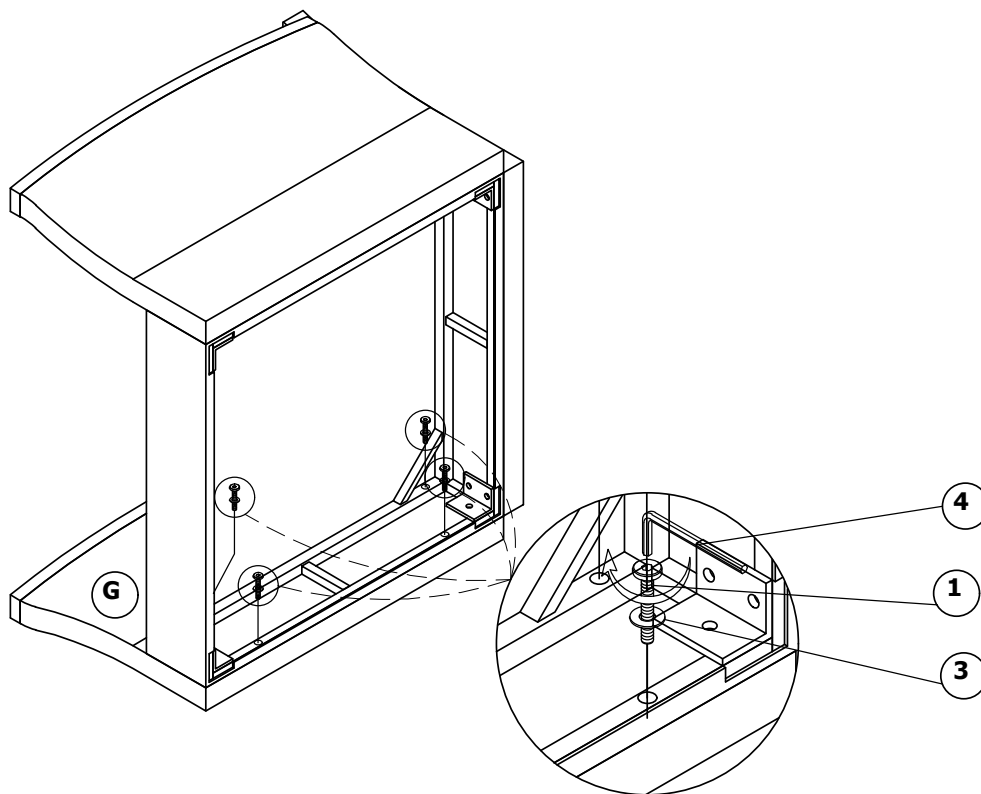

- ①*4
- ③*4
- ④*1
- G*1

Step 20:

x2

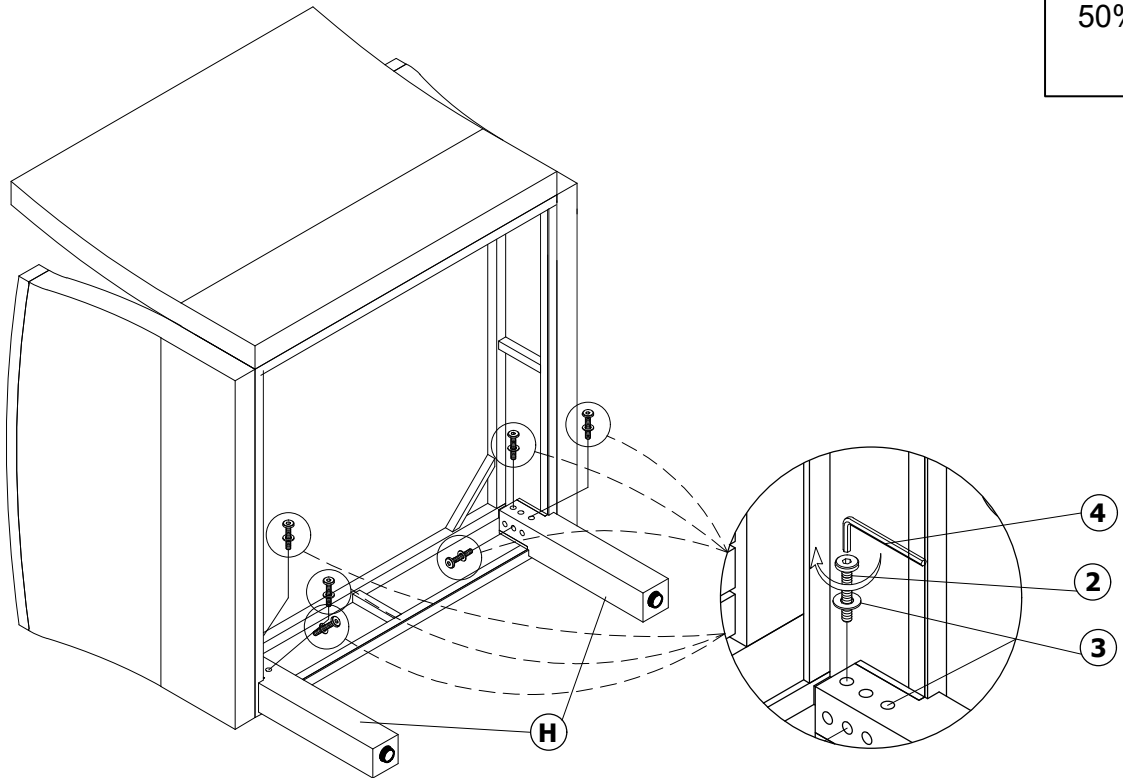

②*6 ③*6 ④*1 H*2

Step 21:

x2

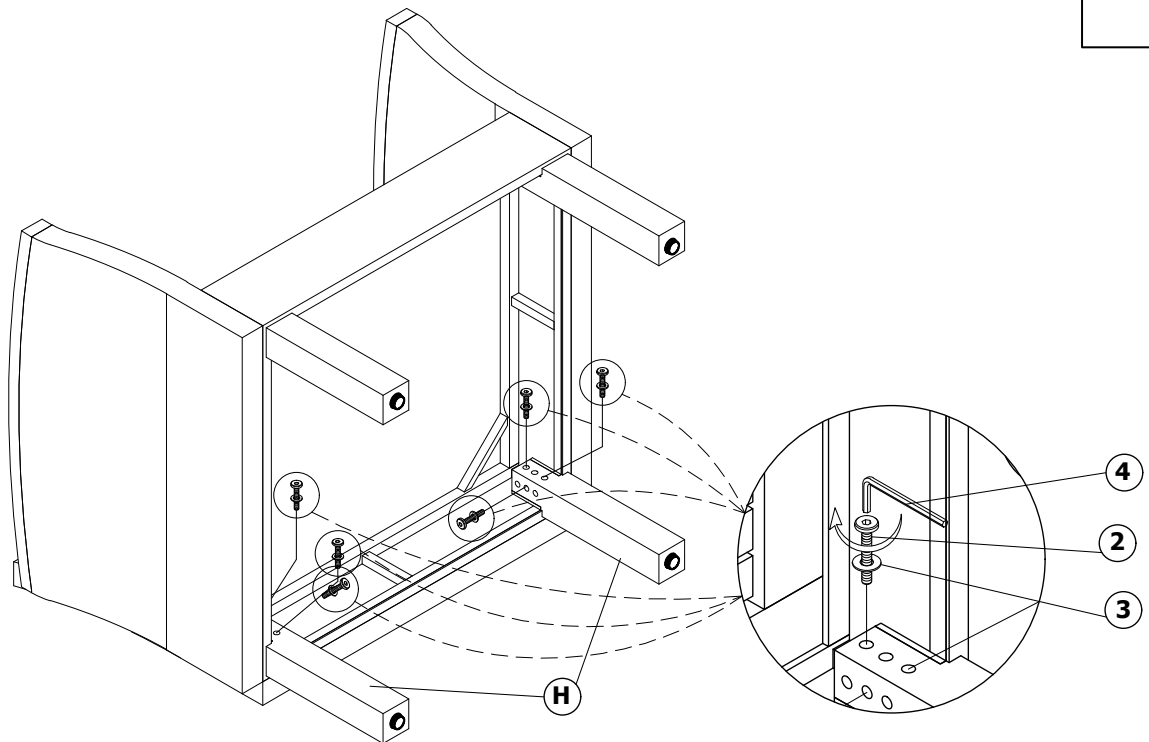

②*6 ③*6 ④*1 H*2

Step 22:

x2

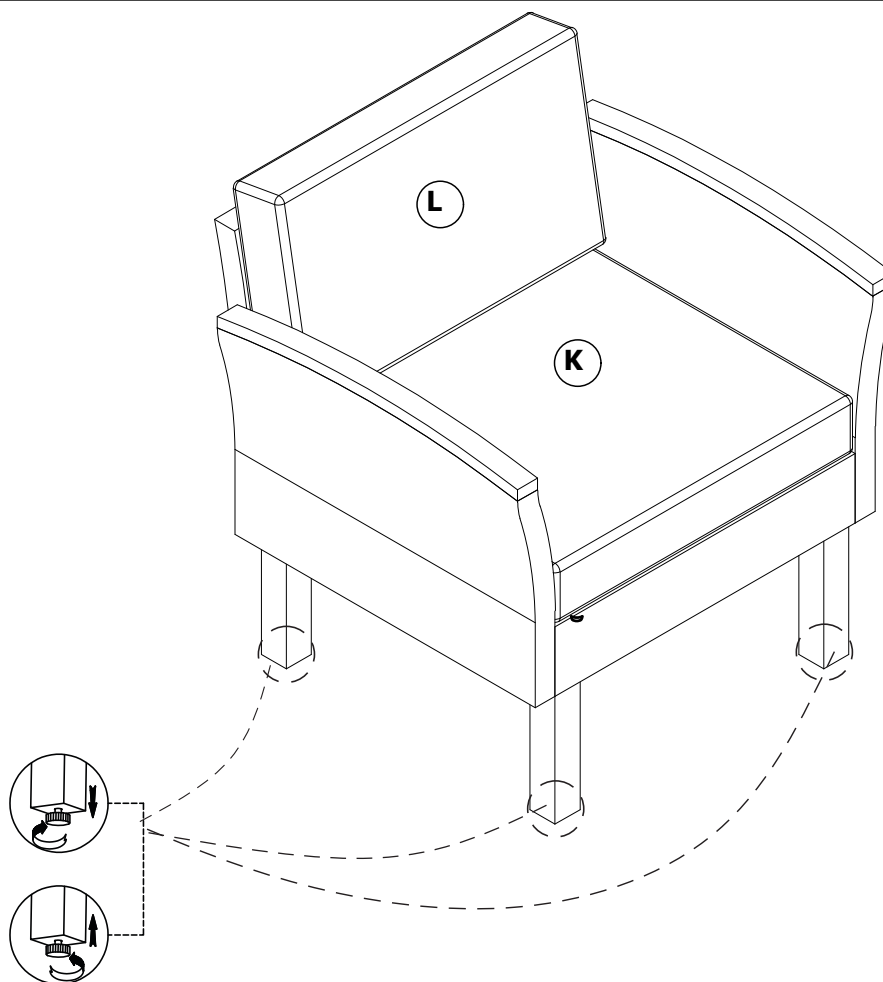
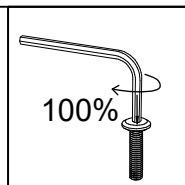

Step 23:

